

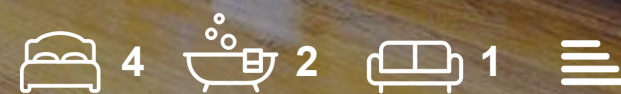

CHATTERTON | REES



10 Mendora Road, London, SW6 7NB
Asking price £1,500,000





10 Mendora Road

London, SW6 7NB

Asking price £1,500,000

- 4 Bedrooms
- Reception Room
- Guest WC
- 2 Bathrooms
- Kitchen/Dining Room
- Courtyard Garden

A charming family house finished to an immaculate standard throughout. The property comprises four bedrooms, two bathrooms, a bright reception room, a guest WC, a kitchen, and dining area which leads onto a lovely south facing courtyard garden.





Directions

The property is situated on a quiet tree lined street and is suitably located for the recreational facilities of Normand Park and close to the transport links of both West Brompton, Fulham Broadway and Earl's Court (a short bus ride away).





Floor Plans

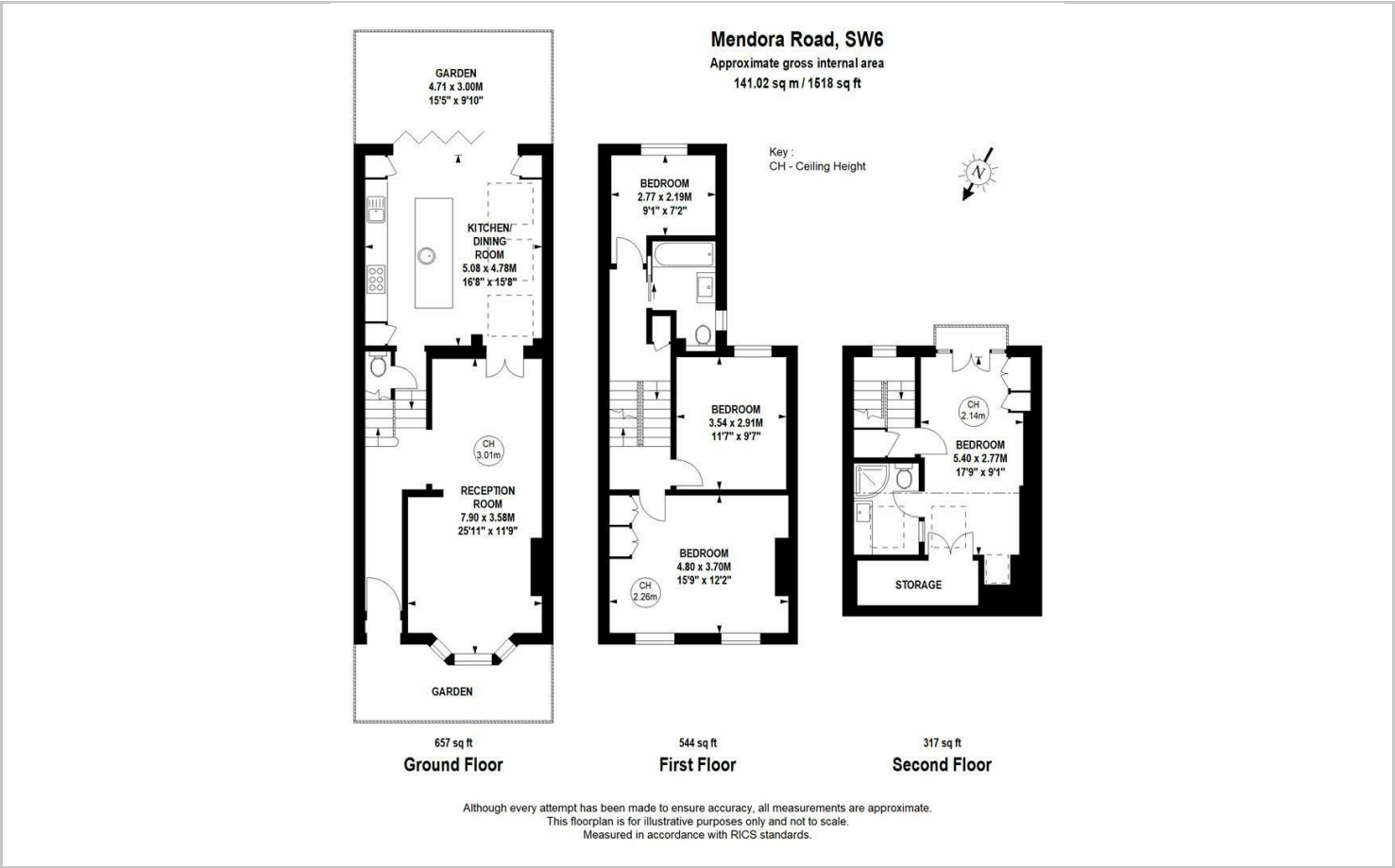

Viewing

Please contact our Chatterton Rees Office on 020 3780 0580
if you wish to arrange a viewing appointment for this property or require further information.

The particulars are set out as a general outline only for the guidance of intended purchasers or lessees, and do not constitute, any part of a contract. Nothing in these particulars shall be deemed to be a statement that the property is in good structural condition or otherwise nor that any of the services, appliances, equipment or facilities are in good working order. Purchasers should satisfy themselves of this prior to purchasing.

Location Map

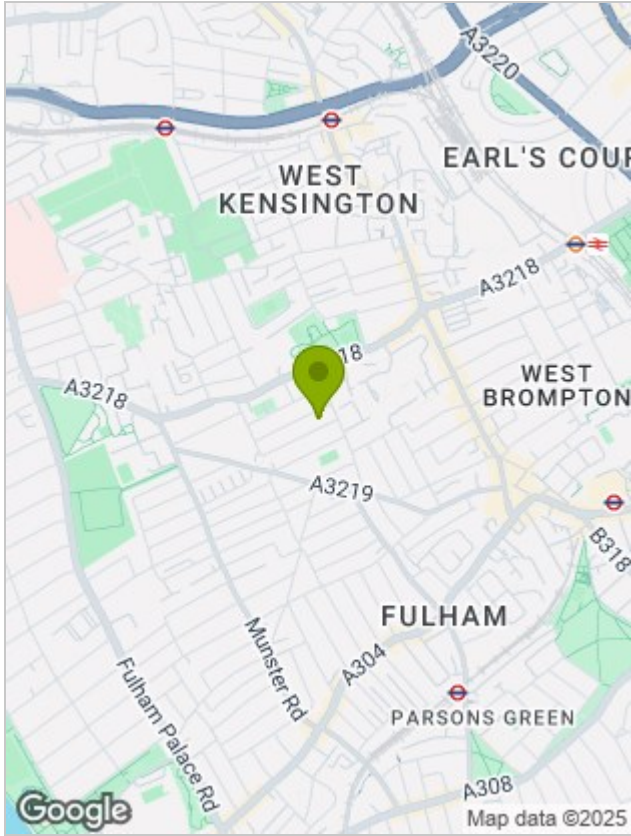

Energy Performance Graph

